

# LRC - PEP Super Summer Science Camp

A camp filled of FUN!  
Activities include volcanoes,  
drones, igloos, and  
MUCH more!

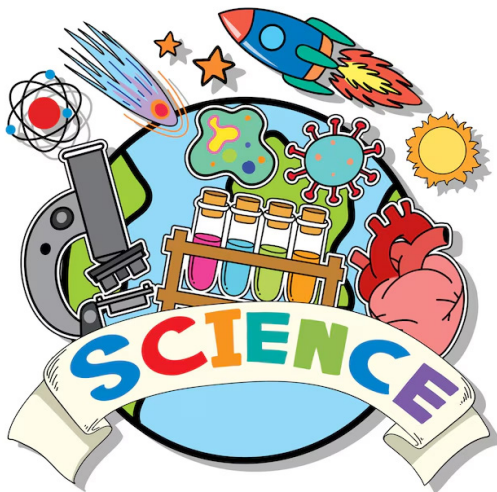

Want a chance to  
win a DRONE?  
Open this pamphlet  
to learn more!



## We Can HELP!

LRC offers a variety of educational  
programs to meet  
many academic needs:

- **1:1 Tutoring** (in all subjects)  
Kindergarten through adult levels
- **SAT/ACT/GRE/EOC/GED Prep**  
High school and adult levels
- **Camp READY! & Camp READY!+**  
Kindergarten and first grade  
readiness program
- **Super Summer Success**  
Elementary levels
- **MidMATH Camp**  
Students entering grades 7-9
- **Game Development and Design**  
Students entering grades 6-7
- **Study Habits of Successful Students**  
Middle school levels

For more information, please visit  
[LRCpolk.com](http://LRCpolk.com) or give us a call at  
**863.688.9477!**



Learning Resource Center of  
Polk County & PEP present

# LRC - PEP Super Summer Science Camp

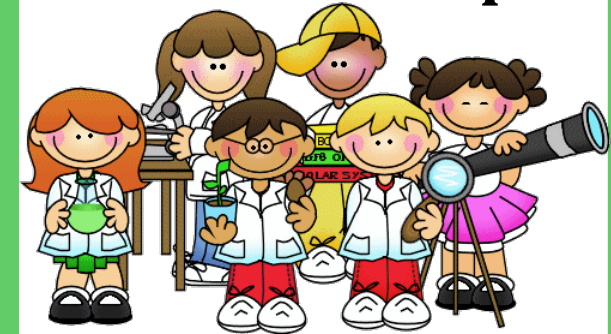

**Completed Grades K-5**



203 Ave. R, NE, Winter Haven  
FL, 33813

Phone: 863-688-9477  
Fax: 863-688-0248  
[LRCpolk.com](http://LRCpolk.com)

## 2025 LRC & PEP

### Super Summer Science Camp

#### Who:

Students who have completed K - 5th grade.

#### What:

Explore Science and the Arts through interaction with hands on projects.

#### Where:

**LRC- PEP Education Center**

203 Ave. R, NE

Winter Haven , FL, 33860

(Must register through the Learning Resource Center by calling, faxing, mailing in, or **completing the registration** on our website)

#### When:

June 2nd- June 26

Monday - Thursday

1:00PM to 4:00PM

Maximum of 40 Students

Registration is for all 4 weeks of camp.

#### Cost:

This program is specifically designed for under-served students in the Winter Haven area and is generously funded by a community donor.

**Parents are responsible for transportation and there is no before or after care. Please be on time - don't let your child miss out!**

## Register on our website, mail, or drop off your registration form to:

LRC, 1628 South Florida Ave.,

Lakeland, FL 33803

or Call 863-688-9477

**LRCPolk.com**

This camp is 4 weeks of STEAM fun with different activities each week. Registration is for all 4 weeks of camp. Increase your vocabulary, knowledge base, skill sets, and computing power all while having a blast!

Possibilities include....

- Create muddy, slimy hands on fun.
- Build structures, bridges, catapults, and rockets.
- Navigate with maps and compasses to find treasure and explore the outside world.
- Fly drones and compete in the drone hula-hoop challenge.
- Build a vinegar & baking soda powered boat and launch it!
- Build igloos and melting snowmen on our hot summer snow day.
- Enjoy a snack and outside sports.
- And so much more...

Applications are due on or by **Thursday, May 15th.**

**Want to win a DRONE? Attend all 16 days and it could be yours!**

Positions are limited— First Come, First Enrolled.

Reserve your place **TODAY!**

## To Register:

Student's Name: \_\_\_\_\_

Date of Birth: \_\_\_\_\_ Age: \_\_\_\_\_

Student ID: \_\_\_\_\_ Grade: (2025-2026): \_\_\_\_\_

School: \_\_\_\_\_

Language Spoken at Home \_\_\_\_\_

Gender:  Male  Female Race: \_\_\_\_\_

Gross Annual Household Income:

\_\_\_ \$0 - \$9,999      \_\_\_ \$30,000 - \$49,999

\_\_\_ \$10,000 - \$14,999    \_\_\_ \$50,000 - \$69,999

\_\_\_ \$15,000 - \$19,999    \_\_\_ \$70,000 - \$84,999

\_\_\_ \$20,000 - \$29,999    \_\_\_ \$85,000 & Above

\*Used for United Way of Central Florida anonymous data

Parents'/Guardians' Names:

\_\_\_\_\_

Address: \_\_\_\_\_

City: \_\_\_\_\_ Zip: \_\_\_\_\_

Phone Numbers:

Home: \_\_\_\_\_

Cell: \_\_\_\_\_

Work: \_\_\_\_\_

Email: \_\_\_\_\_

How did you learn about us? \_\_\_\_\_

I authorize my child to be photographed?

Yes \_\_\_ No \_\_\_

Remember, attendance is important!  
Don't let your child miss out!