

FOR LRC USE ONLY:

Total Cost of Class \$ _____ (1) F/A \$ _____ Total Due \$ _____ Amt Pd \$ _____ Date _____ <input type="checkbox"/> Check# _____ <input type="checkbox"/> CC Qgiv # _____ <input type="checkbox"/> Cash <input type="checkbox"/> MO Rec'd by _____	Balance Due \$ _____ Amt Pd \$ _____ Date _____ <input type="checkbox"/> Check# _____ <input type="checkbox"/> CC Qgiv # _____ <input type="checkbox"/> Cash <input type="checkbox"/> MO Rec'd by _____
Balance Due \$ _____ (2) Amt Pd \$ _____ Date _____ <input type="checkbox"/> Check# _____ <input type="checkbox"/> CC Qgiv # _____ <input type="checkbox"/> Cash <input type="checkbox"/> MO Rec'd by _____	Balance Due \$ _____ (3) Amt Pd \$ _____ Date _____ <input type="checkbox"/> Check# _____ <input type="checkbox"/> CC Qgiv # _____ <input type="checkbox"/> Cash <input type="checkbox"/> MO Rec'd by _____
"The more you read the more things you know. The more that you learn the more places you'll go." -Dr. Seuss 	



We Can Help!

LRC offers a variety of educational programs to meet many academic needs:

- **1:1 Tutoring** (in all subjects)
Kindergarten through adult levels
- **SAT/ACT/GRE/EOC/GED Prep**
High school and adult levels
- **Study Habits of Successful Students**
Middle school levels
- **Camp READY! & Camp READY!+**
Summer kindergarten and first grade readiness programs
- **MidMATH Summer Camp**
Students entering grades 7-9
- **Game Development and Design**
Students entering grades 6-7
- **Super Summer Success**
Elementary school levels

For more information, please visit LRCpolk.com, or give us a call at 863-688-9477.

We look forward to your student's academic success!



2024- 2025 Digital SAT Preparation Course

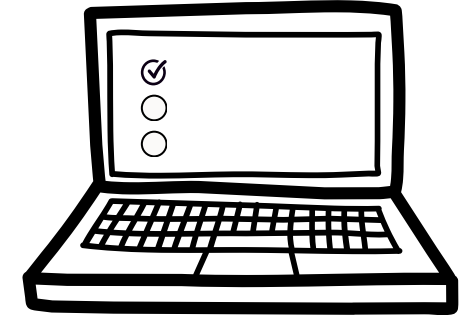

Learning Resource Center of Polk County
1628 S. Florida Ave., Lakeland FL 33803

Phone: 863-688-9477 ♦ Fax: 863-688-0248

LRCpolk.com



Important Information

WHO

SAT Prep is designed to assist students in grades 9-12 who are preparing to take the digital SAT.

WHAT

Math, Reading, and Writing to help all students maximize their learning potential.

WHERE

Learning Resource Center
1628 S. Florida Ave.
Lakeland, FL 33803

WHEN

Tuesdays (Math) &
Thursdays (Reading/Writing):
5:30 p.m.-8:00 p.m. for
4-consecutive weeks

COST

*\$475 for both subjects
\$250 for Math only

\$250 for Reading/Writing only
(Physical SAT book included)

Please bring your own laptop.

*Please ask about our Sliding Fee Scale based on gross family income; Scholarships may be available for students in need.



PLEASE SELECT YOUR PREFERRED COURSE BASED ON DATE

-
- Math Sept. 3, 10, 17, 24
 Reading Sept. 5, 12, 19, 26
*SAT Test Date: Oct. 5, 2024

-
- Math Oct. 8, 15, 22, 29
 Reading Oct. 3, 10, 17, 24
*SAT Test Dates: Nov. 2, 2024
Dec. 7, 2024

-
- Math Feb. 4, 11, 18, 25
 Reading Feb. 6, 13, 20, 27
*SAT Test Date: Mar. 8, 2025

-
- Math Apr. 8, 15, 22, 29
 Reading Apr. 10, 17, 24, May 1
*SAT Test Date: May 3, 2025
June 7, 2025

“Your prep class made a huge difference for our son. He took his SAT score from 1270, prior to the review, to a super score of 1510. It really opened up a substantial amount of new college opportunities for him. We were extremely happy with his results.”

-V. Moore

LRC is committed to your child’s success. We ensure that they will receive quality instruction from a highly-qualified teacher in a small group setting with no more than 10-students per class.

Please complete the following information to register for the 2024-2025 SAT session chosen:

Students Name _____

Date of Birth _____ Student ID # _____

Age _____ Grade (2024-25) _____

School (2024-25) _____

Language Spoken at Home _____

*Gender: Male Female *Race _____

Gross Annual Household Income:

\$0- \$9,999 \$30,000- \$49,000

\$10,000-\$14,999 \$50,000- \$69,000

\$15,000-\$19,999 \$70,000- \$84,999

\$20,000- \$29,999 \$85,000 and Above

*Number in Household _____

*Race, gender, and income information will be used for United Way Data.

Parents’/Guardians’ Names: _____

Address _____

City _____ Zip _____

Phone numbers:

Home/Cell _____ Work _____

Email _____

How did you learn about us? _____

I authorize my child to be photographed?

Yes No

Registering for: SAT Math SAT Reading/Writing

\$100 Registration Fee is enclosed.
(Please note this fee is non-refundable and will be applied to the total cost of the class.)

-----Please detach and Return this page to: LRC 1628 South Florida Avenue Lakeland, FL, 33803-----